IRCCS ISMETT
Organizational Chart

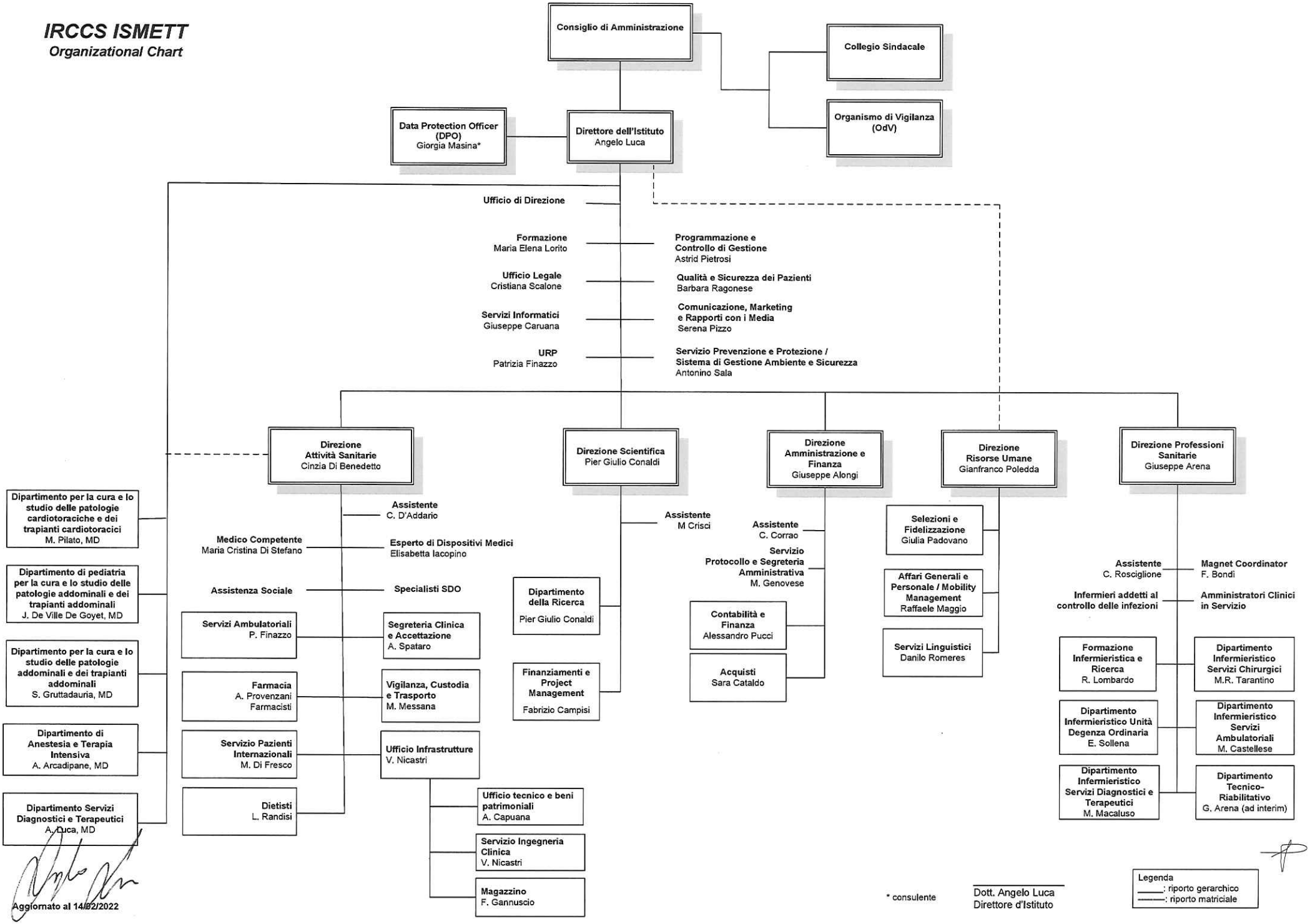

Aggiornato al 14/02/2022

* consulente

Dott. Angelo Luca
Direttore d'Istituto